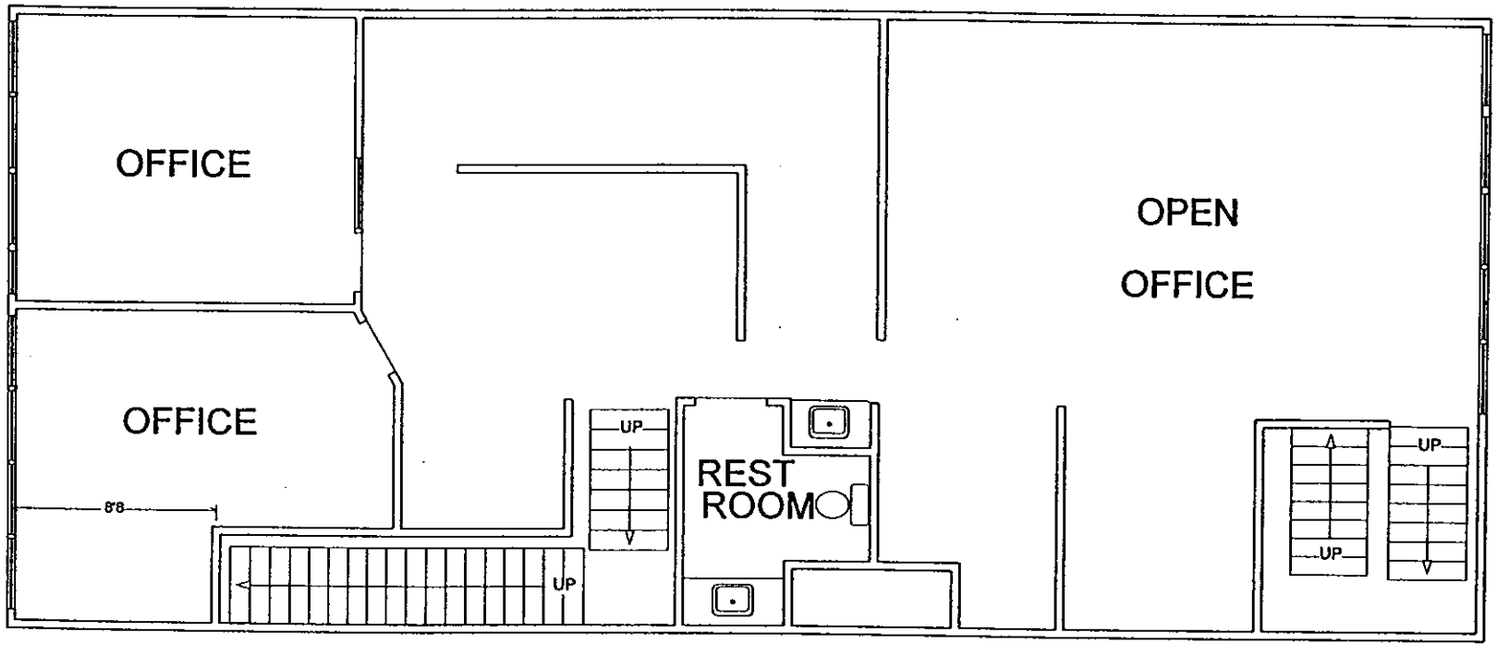

701 E. BALL RD., STE 204
ANAHEIM, CA (1,690 s.f.)
Not to scale